

M.7.8

Almande (The Third of the Prince's Masque)

?ROBERT JOHNSON (c. 1583-1633)
arr. WILLIAM BRADE (1560-1630)

CANTO

ALTO

TENOR

QUINTO

BASSO

6

11

17

23

Almande (The Third of the Prince's Masque)

?ROBERT JOHNSON (c. 1583-1633)

arr. WILLIAM BRADE (1560-1630)

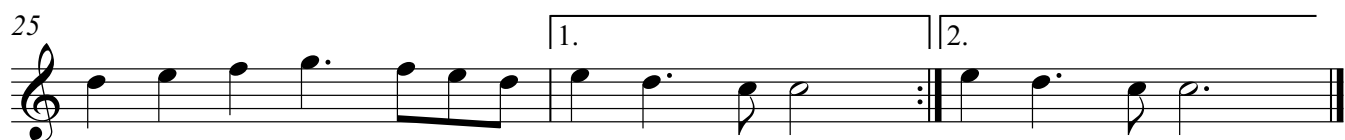

Almande (The Third of the Prince's Masque)

?ROBERT JOHNSON (c. 1583-1633)

arr. WILLIAM BRADE (1560-1630)

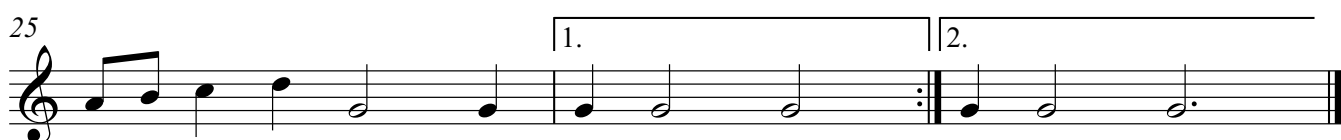
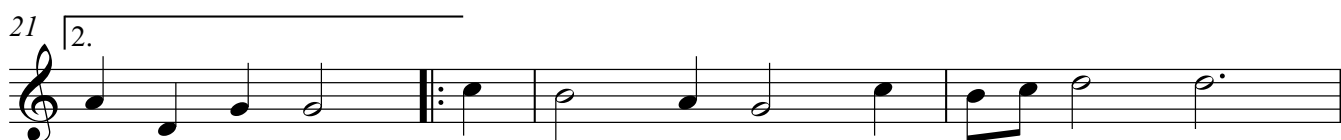

Almande (The Third of the Prince's Masque)

?ROBERT JOHNSON (c. 1583-1633)

arr. WILLIAM BRADE (1560-1630)

5

11

17

21

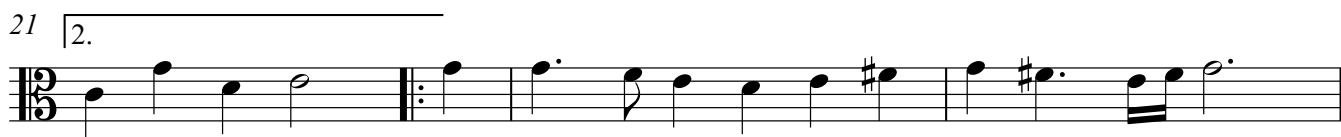

25

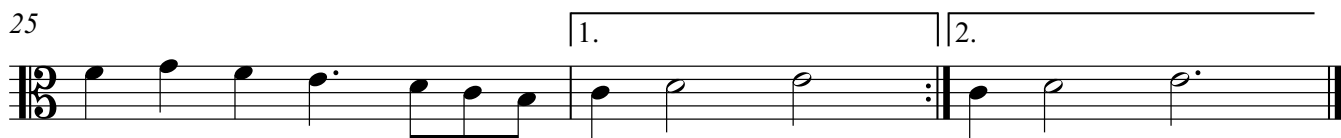

Almande (The Third of the Prince's Masque)

?ROBERT JOHNSON (c. 1583-1633)

arr. WILLIAM BRADE (1560-1630)

6

11

17

21 | 2.

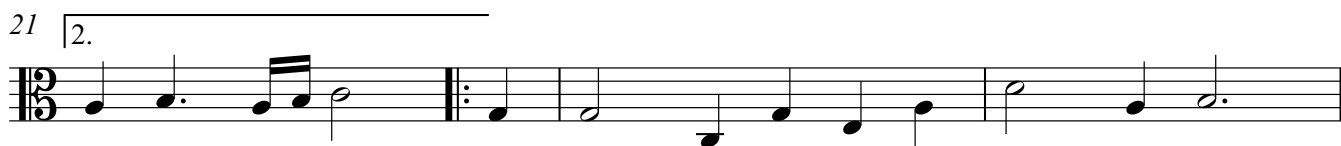

25

Almande (The Third of the Prince's Masque)

?ROBERT JOHNSON (c. 1583-1633)

arr. WILLIAM BRADE (1560-1630)

6

11

17

21 | 2.

25

