

M.7.5

Nay, nay, You must not stay

BEN JONSON

ALFONSO FERRABOSCO II (c. 1575-1628)

[CANTUS] 

Nay, nay, You must not stay, Nor be wea - ry

[BASS] 

5 

yet; This is no time to cast a - way, Or for fai -

9 

- ries to for - get The vir - tue of their feet. Knot - ty legs and

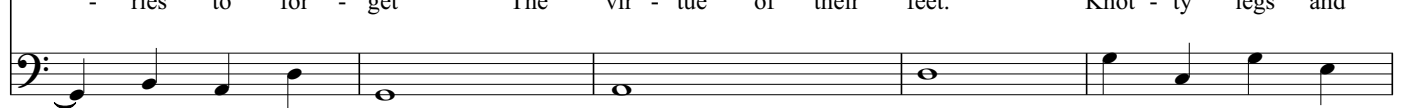

14 

plants of clay Seek for ease, or love de - lay. But with you it

18 

still should fare As with the air, as with the air.

[CANTUS]

BEN JONSON

Nay, nay, You must not stay

ALFONSO FERRABOSCO II (c. 1575-1628)

Nay, nay, You must not stay, Nor be wea - ry_ yet; This_

_ is no time to cast a-way, Or for fai - ries to for - get The vir-tue of their

feet. Knot-ty legs and plants of_ clay Seek for_ ease, or love_ de - lay.

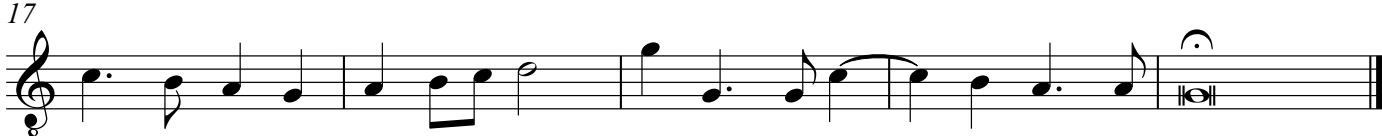

But with you it still should fare As with the air,___ as with the air.

[BASS]

BEN JONSON

Nay, nay, You must not stay

ALFONSO FERRABOSCO II (c. 1575-1628)

7

14

18
