

M.7.4(b)

Almande (The First of the Prince's Masque) (Version b)

ROBERT JOHNSON (c.1583-1633)

Almande (The First of the Prince's Masque) (Version b)

ROBERT JOHNSON (c.1583-1633)

Almande (The First of the Prince's Masque) (Version b)

ROBERT JOHNSON (c.1583-1633)

Almande (The First of the Prince's Masque) (Version b)

ROBERT JOHNSON (c.1583-1633)

ENOR]

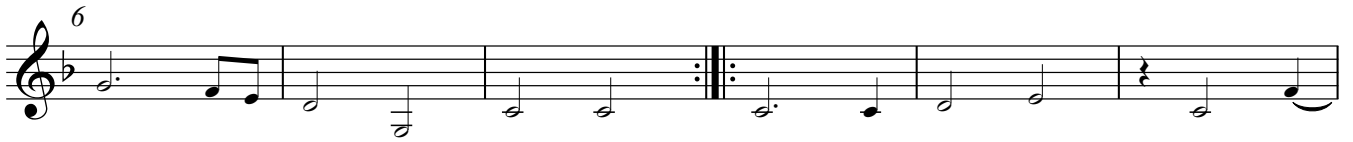

Almande (The First of the Prince's Masque) (Version b)

ROBERT JOHNSON (c.1583-1633)

Almande (The First of the Prince's Masque) (Version b)

ROBERT JOHNSON (c.1583-1633)

