

M.7.4(a)

Almande (The First of the Prince's Masque) (Version a)

?ROBERT JOHNSON (c. 1583-1633)  
arr. WILLIAM BRADE (1560-1630)

M.7.4(a)

CANTO

Almande (The First of the Prince's Masque) (Version a)  
?ROBERT JOHNSON (c. 1583-1633)  
arr. WILLIAM BRADE (1560-1630)

ALTO

# Almande (The First of the Prince's Masque) (Version a)

?ROBERT JOHNSON (c. 1583-1633)

arr. WILLIAM BRADE (1560-1630)

TENOR

Almande (The First of the Prince's Masque) (Version a)  
?ROBERT JOHNSON (c. 1583-1633)  
arr. WILLIAM BRADE (1560-1630)

QUINTO

Almande (The First of the Prince's Masque) (Version a)

?ROBERT JOHNSON (c. 1583-1633)

arr. WILLIAM BRADE (1560-1630)

6

12

BASSO

Almande (The First of the Prince's Masque) (Version a)

?ROBERT JOHNSON (c. 1583-1633)

arr. WILLIAM BRADE (1560-1630)

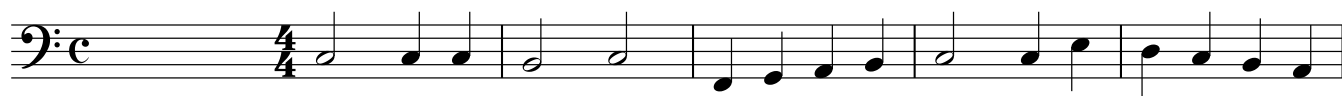

6

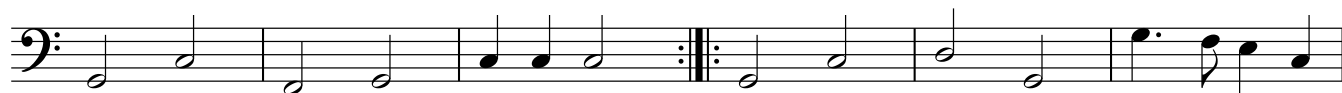

12

