

M.7.2

(The Satyrs' Masque)

ROBERT JOHNSON (c. 1583-1633)  
arr. THOMAS SIMPSON (1582-1628)

CANTUS  
ALTUS  
TENOR  
BASSUS & BASSO CONTINUO

28

36

43

[Fast]

50

56

# 6 # 5 6 6 #

M.7.3

The Fairies' Masque

?ROBERT JOHNSON (c. 1583-1633)

TREBLE

BASS

[Fast]

[Tempo 1]

TREBLE

♪ [Fast] ♪

[Tempo 1]

CANTUS

7.2

(The Satyrs' Masque)

ROBERT JOHNSON (c. 1583-1633)  
arr. THOMAS SIMPSON (1582-1628)

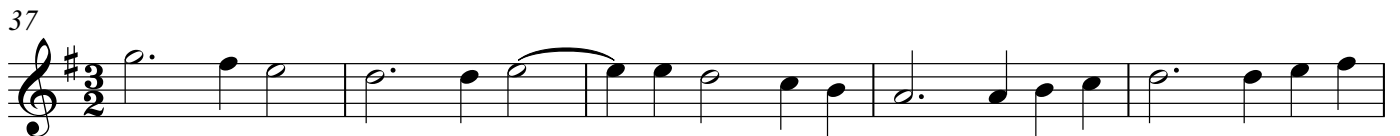
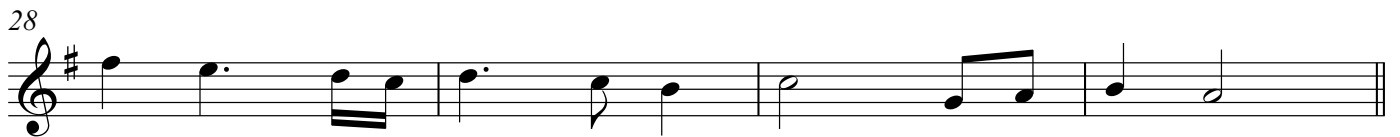
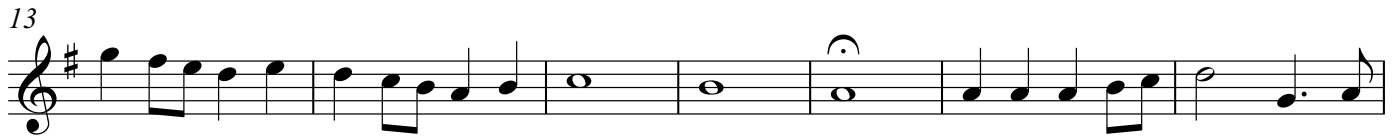
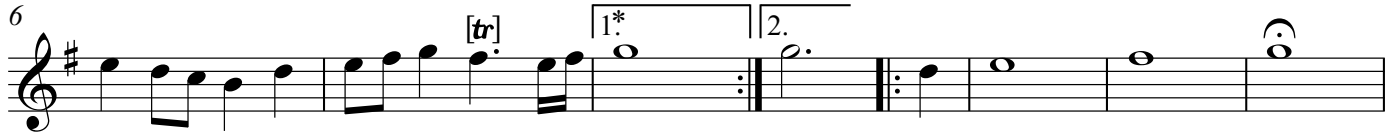

CANTUS

42 [Fast]

47

53

56

60 ?ROBERT JOHNSON (c. 1583-1633)

ALTUS

(The Satyrs' Masque)

ROBERT JOHNSON (c. 1583-1633)  
arr. THOMAS SIMPSON (1582-1628)

6

13

19

23

28

32

37

TENOR

47

53

56

?ROBERT JOHNSON (c. 1583-1633)

60

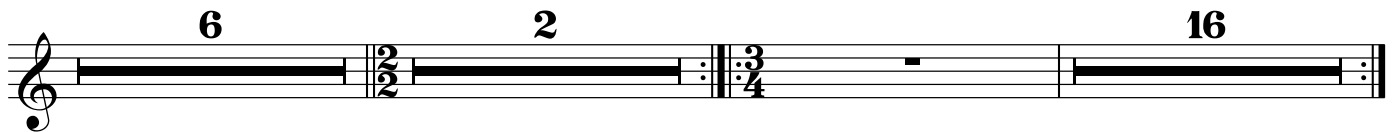
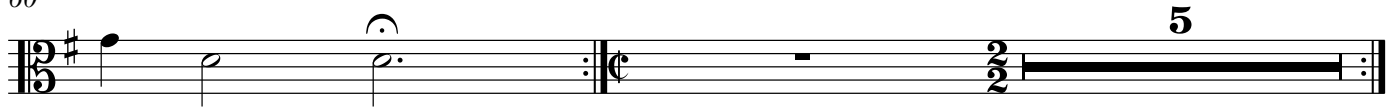

BASSUS & BASSO CONTINUO

(The Satyrs' Masque)

ROBERT JOHNSON (c. 1583-1633)  
arr. THOMAS SIMPSON (1582-1628)

7

6 # 4 3 6

7

# # 6 6

14

# # # # # 6 # #

21

# # 6 6 # # 6 # 6

28

# # # #

32

# # # #

37

6 # 6 #

42

6 4 3 # B.C. V.S.

BASSUS & BASSO CONTINUO

47

6 # 6 # #

53

6 # 6 5 4

56

# 6 # 5 6 6 #

?ROBERT JOHNSON (c. 1583-1633)

5 8 16 8

6 2 16

BASS

# (The Satyrs' Masque)

ROBERT JOHNSON (c. 1583-1633)  
arr. THOMAS SIMPSON (1582-1628)

# The Fairies' Masque

?ROBERT JOHNSON (c. 1583-1633)

BASS

