

M.6.5

If all the ages of the earth

BEN JONSON

ALFONSO FERRABOSCO II (c. 1575-1628)

[CANTUS] 
*If _____ all the a - - ges of the earth Were

LUTE 

LUTE (Transcription) 

[BASS] 

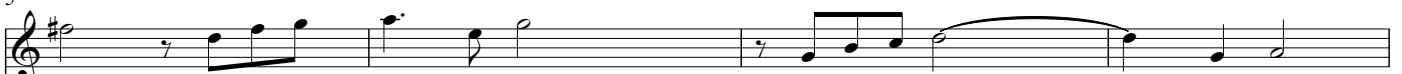
5 
8 crown'd but in this fa - mous birth, but in this fa - - - mous__

LUTE 

LUTE (Transcription) 

[BASS] 

*The masque text gives 'When'.

17

8 hap - - - - pier is that age can give A

d *c* *a* *c* *d* *d* *f* *d* *d* *c* *a* *c*
a *a* *a* *a* *b* *e* *f* *a* *d* *a* *d* *c*

20

8 queen in whom they all do_____ live! [live!]

d *a* *c* *a* *f* *e* *a* *a* *a* *a* *a* *a*
a *a* *a* *a* *b* *e* *c* *a* *a* *a* *c* *a*

[CANTUS]

BEN JONSON

If all the ages of the earth

ALFONSO FERRABOSCO II (c. 1575-1628)

*If _____ all the a - ges of the earth Were

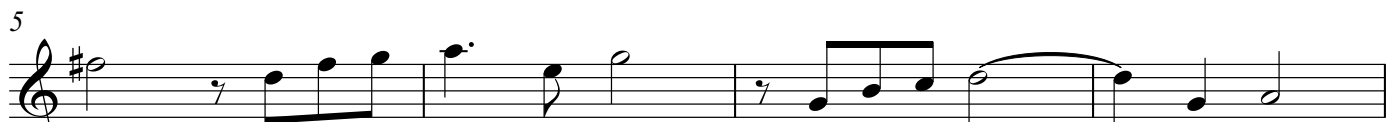

5 crown'd but in this fa - mous birth, but in this fa - mous__

9 birth; And when that they _____ would__ boast their store

13 Of wor - thy queens, of wor - thy queens, they knew no more; How

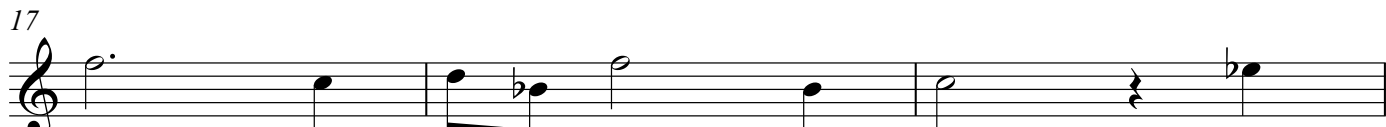

17 hap - pier is that age can give A

20 queen in whom they all do _____ live! [live!]

LUTE

If all the ages of the earth

BEN JONSON

ALFONSO FERRABOSCO II (c. 1575-1628)

Lute

If all the ages of the earth

BEN JONSON

ALFONSO FERRABOSCO II (c. 1575-1628)

LUTE
transcription) 5

Bass Lute in D

If all the ages of the earth

BEN JONSON

ALFONSO FERRABOSCO II (c. 1575-1628)

5

9

13

17

[BASS]

BEN JONSON

If all the ages of the earth

ALFONSO FERRABOSCO II (c. 1575-1628)

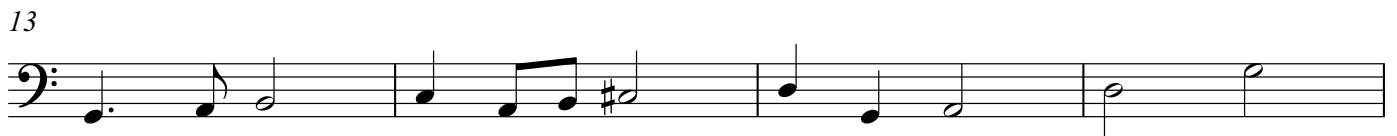
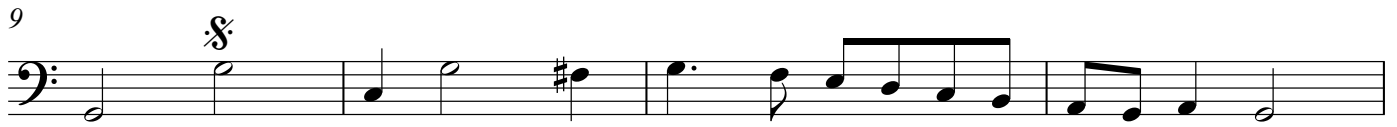
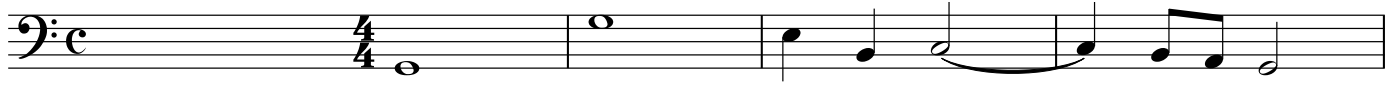

*The masque text gives 'When'.

