

M.3.1

Essex Antic Masque

ANON.

CANTUS

MEDIUS

ALTUS

TENOR

BASSUS

[Fast]

6

[Slower]

[Tempo 1]

12

19

M.3.2

The First of my Lord of Essex

ANON.

7

M.3.3

The Second [of my Lord of Essex]

ANON.

CANTUS

MEDIUS

ALTUS

TENOR

BASSUS

6

12

M.3.4

The Third [of my Lord of Essex]

ANON.

CANTUS

MEDIUS

ALTUS

TENOR

BASSUS

5

11

17

23

Essex Antic Masque

ANON.

[Fast]

5 [Slower]

10 [Tempo 1]

14

19

24

The First of my Lord of Essex

CANTUS

ANON.

The Second [of my Lord of Essex]

ANON.

The Third [of my Lord of Essex]

ANON.

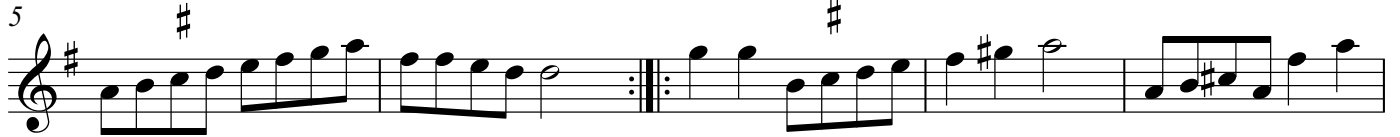

CANTUS

16

23

MEDIUS

Essex Antic Masque

ANON.

The First of my Lord of Essex

ANON.

V.S.

The Second [of my Lord of Essex]

ANON.

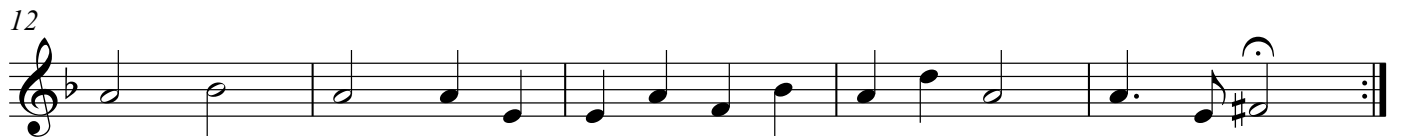

The Third [of my Lord of Essex]

ANON.

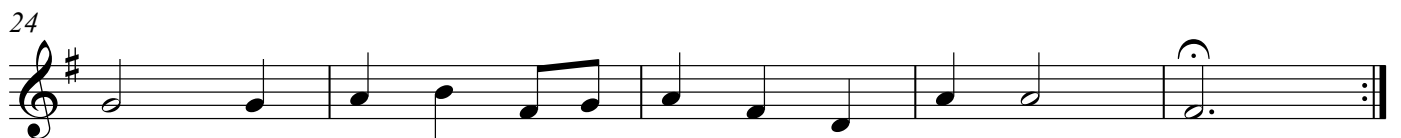
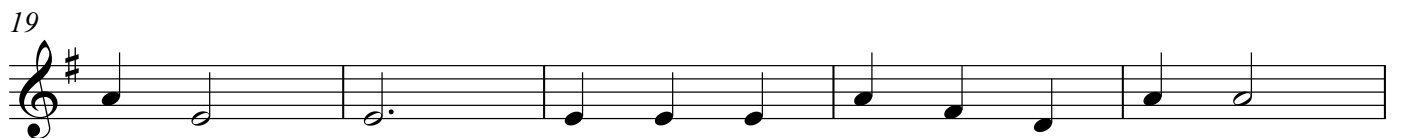

ALTUS

Essex Antic Masque

ANON.

6

11

15

19

The First of my Lord of Essex

ANON.

7

The Second [of my Lord of Essex]

ANON.

6

12

The Third [of my Lord of Essex]

ANON.

6

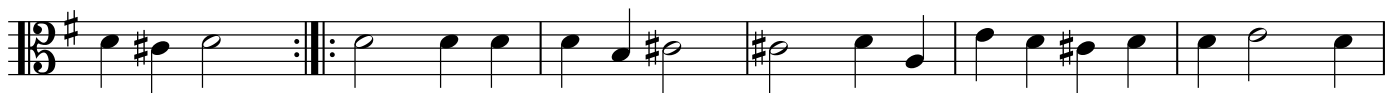

12

20

ALTUS

24

TENOR

Essex Antic Masque

ANON.

13 # 2/2

6

13 #

11

13 #

15

13 # 3/4

19

13 #

13 # C

The First of ^{TENOR}my Lord of Essex

ANON.

The Second [of my Lord of Essex]

ANON.

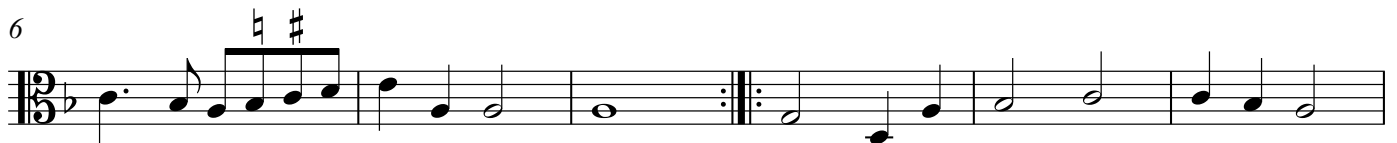

The Third [of my Lord of Essex]

ANON.

TENOR

23

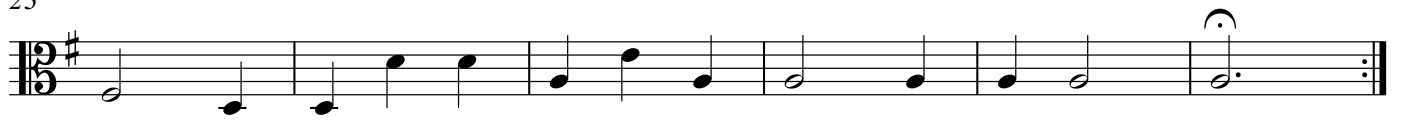

BASSUS

Essex Antic Masque

ANON.

Empty musical staff 6: Bass clef, common time signature.

The First of my Lord of Essex

BASSUS

ANON.

7

The Second [of my Lord of Essex]

ANON.

6

12

The Third [of my Lord of Essex]

ANON.

6

12

20
