

M.11.1

The Birds' Dance

ANON.

[TREBLE] [BASS]

6

11

16

21

[TREBLE]

A.11.1

The Birds' Dance

ANON.

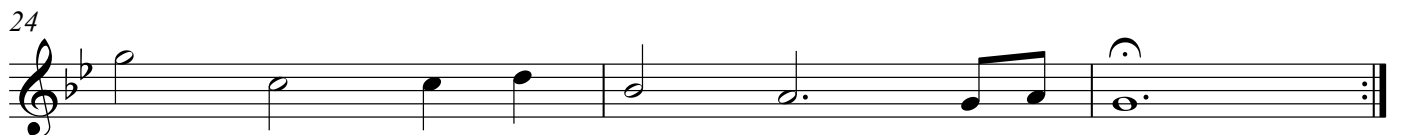
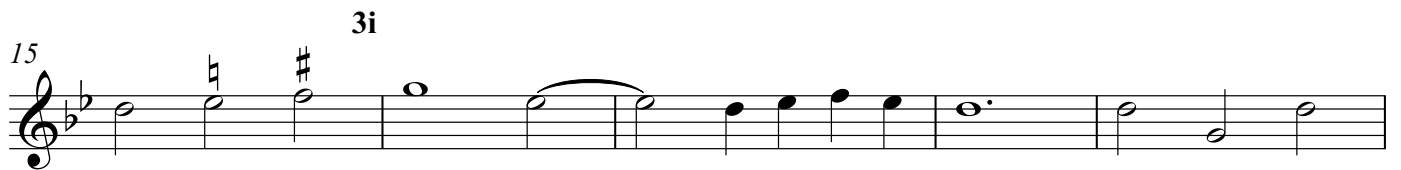

[BASS]

The Birds' Dance

ANON.

6

12

17

22

27