

M.10.1

The Goats' Masque

ANON.

[TREBLE]  [BASS] 

6 

11 

17 

23 

M.10.2

The First of the Prince's Masque

ANON.

[TREBLE]  [BASS] 

5 

9

M.10.3

The Second [of the Prince's Masque]

[TREBLE] ANON.

[BASS]

5

9

M.10.4

The Third [of the Prince's Masque]

[TREBLE] ANON.

[BASS]

5

10

[TREBLE]

M.10.1

The Goats' Masque

ANON.

The First of the Prince's Masque

ANON.

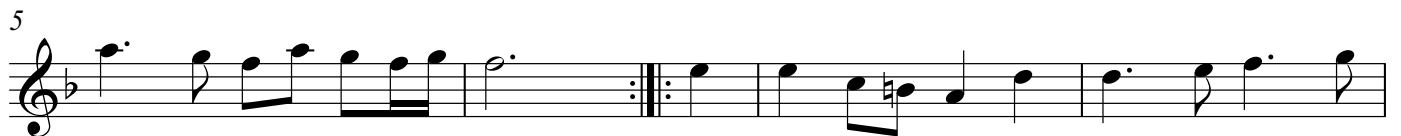
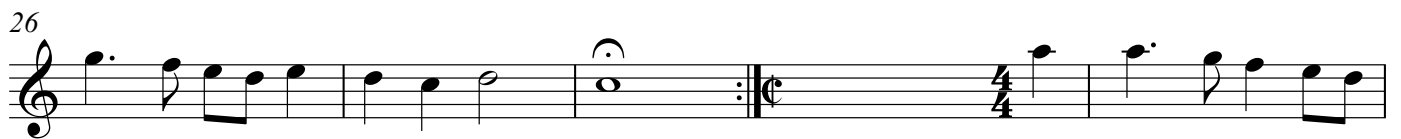

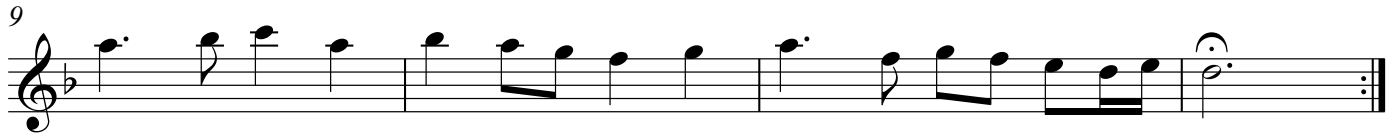

M.10.3

The Second [of the Prince's Masque]

ANON.

The Third [of the Prince's Masque]

ANON.

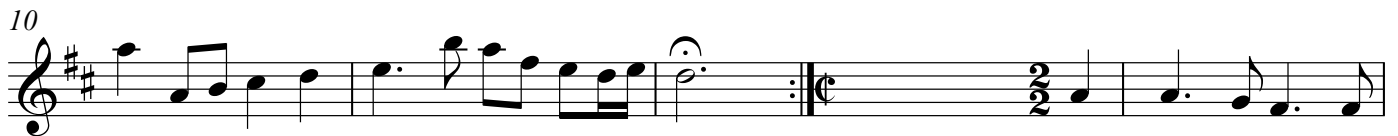

[BASS]

The Goats' Masque

ANON.

The First of the Prince's Masque

ANON.

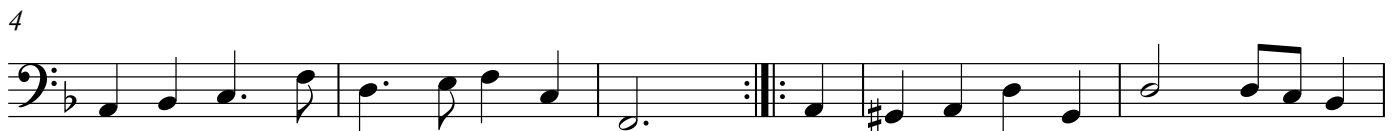

9

The Second [of the Prince's Masque] ANON.

A single musical staff in bass clef with a key signature of one flat (B-flat). The melody consists of a sequence of eighth and quarter notes, ending with a half note and a repeat sign.

A single musical staff in bass clef with a key signature of one sharp (F#) and a time signature of 2/2. The melody consists of a sequence of quarter and eighth notes.

5

The Third [of the Prince's Masque] ANON.

A single musical staff in bass clef with a key signature of one sharp (F#). The melody consists of a sequence of quarter and eighth notes, ending with a half note and a repeat sign.

10

A single musical staff in bass clef with a key signature of one sharp (F#). The melody consists of a sequence of quarter and eighth notes, ending with a half note and a repeat sign.

3

A single musical staff in bass clef with a key signature of one sharp (F#). The melody consists of a sequence of quarter and eighth notes, ending with a half note and a repeat sign.

9

A single musical staff in bass clef with a key signature of one sharp (F#). The melody consists of a sequence of quarter and eighth notes, ending with a half note and a repeat sign.